

Appendix A
Figures and Maps

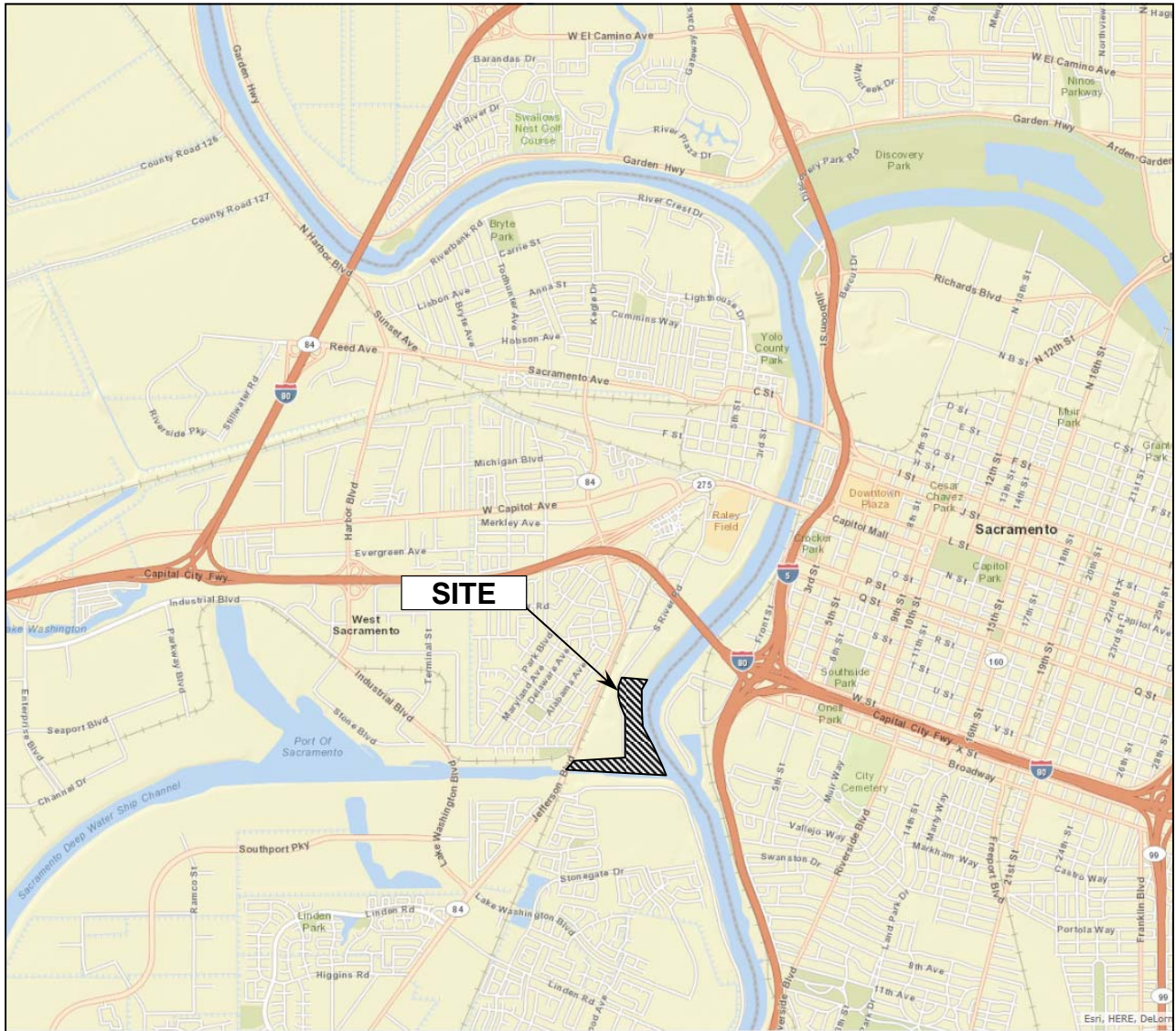

Source of Base Map: ArcGIS Online 2014®.

SCS ENGINEERS
 ENVIRONMENTAL CONSULTANTS AND CONTRACTORS

852 NORTHPORT DRIVE SUITE #5
 WEST SACRAMENTO, CA 95691
 PH. (916) 372-2014 FAX (916) 372-2033

PROJ. 01214093.00 T3	SOURCE: ARCGIS ONLINE	FILE: 14093.00 FIG 1
DATE: 9/18/14	CREATED BY: JJM	APP. BY: PAW

SITE LOCATION MAP

APNs: 058-260-016 to -019, and 067-180-001 and -004
 1951 SOUTH RIVER ROAD
 WEST SACRAMENTO, CALIFORNIA

APPROX. SCALE N. T. S.
FIGURE: 1

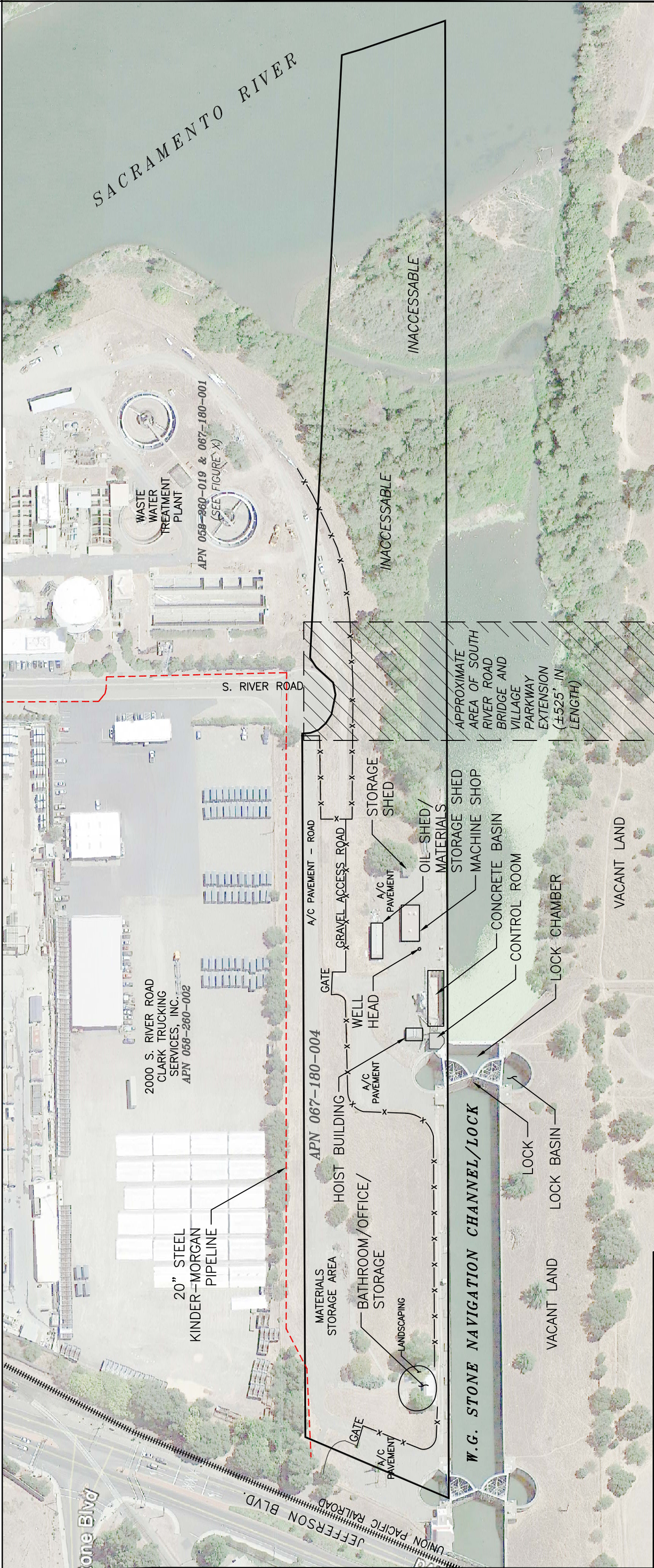

SACRAMENTO RIVER

WASTE WATER TREATMENT PLANT
 APN 058-360-019 & 067-180-001
 (SEE FIGURE X)

2000 S. RIVER ROAD
 CLARK TRUCKING SERVICES, INC.
 APN 058-260-002

20" STEEL KINDER-MORGAN PIPELINE

S. RIVER ROAD

APN 067-180-004

INACCESSIBLE

INACCESSIBLE

W.G. STONE NAVIGATION CHANNEL/LOCK

VACANT LAND

VACANT LAND

LEGEND

- APPROXIMATE BOUNDARY OF SITE
- x-x- FENCE

SITE FEATURES ARE APPROXIMATE; NOT A PRODUCT OF SURVEY.
 SOURCE OF BASE MAP: GOOGLE EARTH PROFESSIONAL IMAGE 8-28-2012.

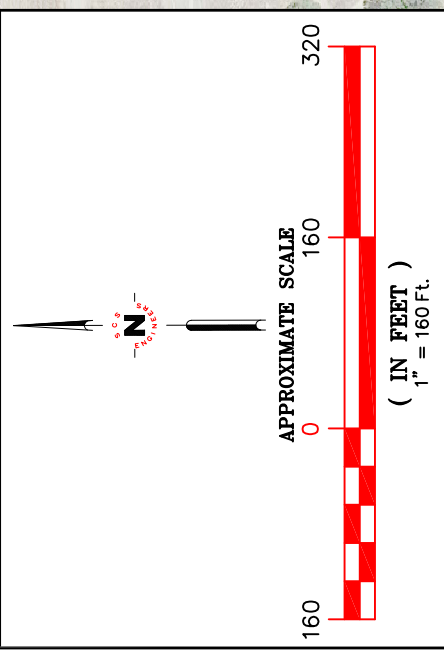

SCS ENGINEERS

ENVIRONMENTAL CONSULTANTS
 3843 BRICKWAY BOULEVARD SUITE 208
 SANTA ROSA, CALIFORNIA
 PH. (707) 546-9461 FAX. (707) 544-5769

DATE: 10/13/14
 PROJ. NO. 01214093.00 T3
 DWG. BY: JJM
 APP. BY: J. RITCHIE
 CRK. BY: PAW

SHEET TITLE	SITE 3 - SITE PLAN	SCALE:	1" = ±160'
PROJECT TITLE	APN 067-180-004 1951 SOUTH RIVER ROAD WEST SACRAMENTO, CALIFORNIA	FIGURE NO.	2A

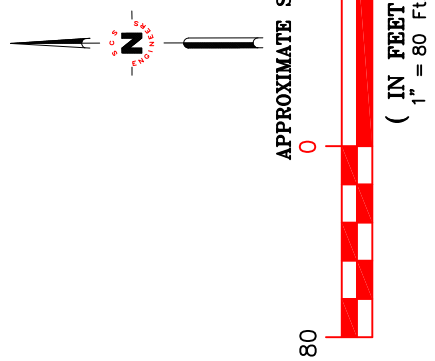
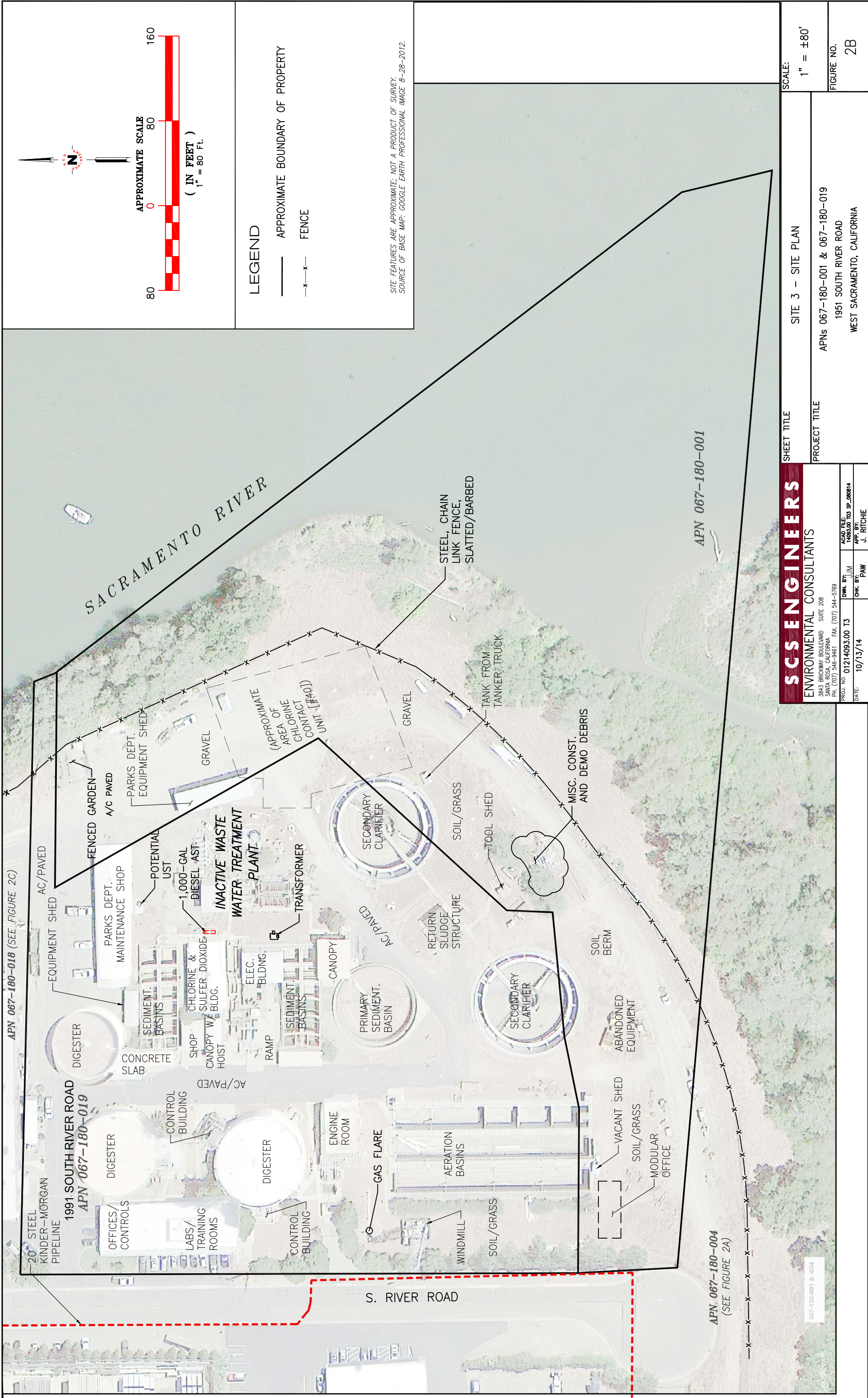

LEGEND

- APPROXIMATE BOUNDARY OF PROPERTY
- x-x- FENCE

SITE FEATURES ARE APPROXIMATE; NOT A PRODUCT OF SURVEY.
SOURCE OF BASE MAP: GOOGLE EARTH PROFESSIONAL IMAGE 8-28-2012.

SCS ENGINEERS
ENVIRONMENTAL CONSULTANTS
3843 BRICKWAY BOULEVARD SUITE 208
SANTA ROSA, CALIFORNIA
PH. (707) 546-9461 FAX. (707) 544-5769

DATE: 10/13/14
PRJ. NO. 01214093.00 T3
DWG. BY: JJM
CHK. BY: PAW
APP. BY: J. RITCHIE
ACAD FILE: 14093.00 T3 SP_000814

SHEET TITLE	SITE 3 - SITE PLAN	SCALE:	1" = ±80'
PROJECT TITLE	APNs 067-180-001 & 067-180-019 1951 SOUTH RIVER ROAD WEST SACRAMENTO, CALIFORNIA	FIGURE NO.	2B

067-180-001 & -004

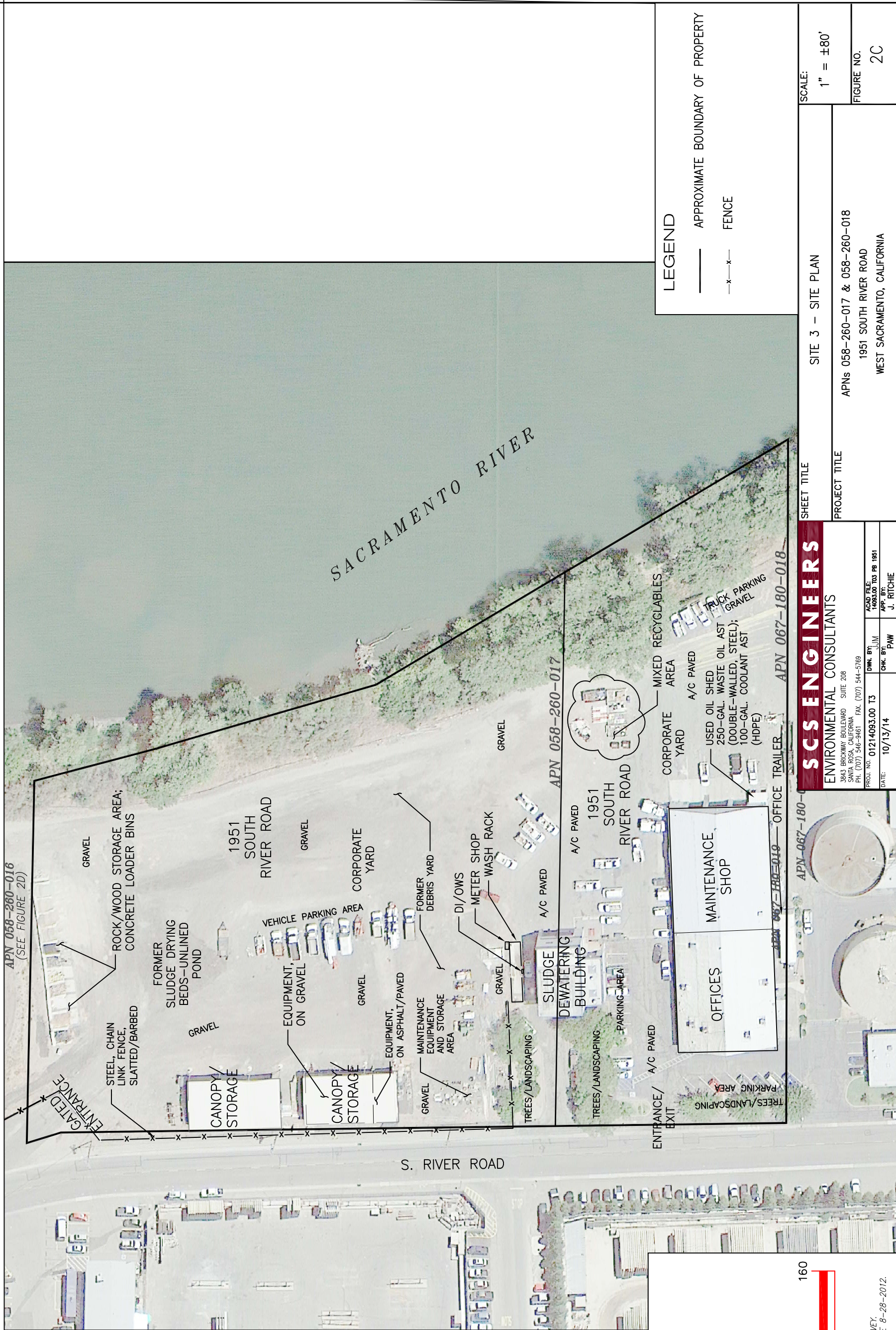

LEGEND
 ——— APPROXIMATE BOUNDARY OF PROPERTY
 -x-x- FENCE

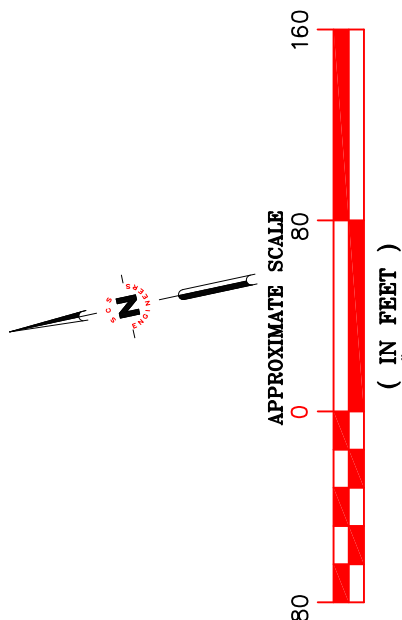

SITE FEATURES ARE APPROXIMATE; NOT A PRODUCT OF SURVEY.
 SOURCE OF BASE MAP: GOOGLE EARTH PROFESSIONAL IMAGE 8-28-2012.

SHEET TITLE		SITE 3 - SITE PLAN	
PROJECT TITLE		APNs 058-260-017 & 058-260-018 1951 SOUTH RIVER ROAD WEST SACRAMENTO, CALIFORNIA	
SCALE:		1" = ±80'	
FIGURE NO.		2C	

SCS ENGINEERS
 ENVIRONMENTAL CONSULTANTS
 3843 BRICKWAY BOULEVARD SUITE 208
 SANTA ROSA, CALIFORNIA
 PH. (707) 546-9461 FAX. (707) 544-5769
 PROJ. NO. 01214093.00 T3
 DATE: 10/13/14
 DWG. BY: JJM
 APP. BY: J. RITCHIE
 ACAD FILE: 14093.00 T3 PB 1951

APN 058-260-016
 (SEE FIGURE 2D)

APN 058-260-017

APN 067-180-018

S. RIVER ROAD

1951 SOUTH RIVER ROAD

1951 SOUTH RIVER ROAD

SACRAMENTO RIVER



LEGEND

— APPROXIMATE BOUNDARY OF PROPERTY

-x-x- FENCE

SCS ENGINEERS
 ENVIRONMENTAL CONSULTANTS
 3843 BRICKWAY BOULEVARD SUITE 208
 SANTA ROSA, CALIFORNIA
 PH. (707) 546-9461 FAX. (707) 544-5769
 PROJ. NO. 01214093.00 T3 DATE: 10/13/14
 DWG. BY: JJM
 APP. BY: J. RITCHIE
 ACAD FILE: 14093.00 T3.PB 1951

SHEET TITLE	PROPERTY PLAN	SCALE:	1" = ±80'
PROJECT TITLE	APN 058-260-016 1951 SOUTH RIVER ROAD WEST SACRAMENTO, CALIFORNIA	FIGURE NO.	2D

APPROXIMATE SCALE
 0 80 160
 (IN FEET)
 1" = 80 FT.

SITE FEATURES ARE APPROXIMATE; NOT A PRODUCT OF SURVEY.
 SOURCE OF BASE MAP: GOOGLE EARTH PROFESSIONAL IMAGE 8-28-2012.



Site 3

South River Road

West Sacramento, CA 95691

Inquiry Number: 3923086.4

April 25, 2014

EDR Historical Topographic Map Report



6 Armstrong Road, 4th Floor
Shelton, Connecticut 06484
Toll Free: 800.352.0050
www.edrnet.com

EDR Historical Topographic Map Report

Environmental Data Resources, Inc.s (EDR) Historical Topographic Map Report is designed to assist professionals in evaluating potential liability on a target property resulting from past activities. EDRs Historical Topographic Map Report includes a search of a collection of public and private color historical topographic maps, dating back to the early 1900s.

Thank you for your business.
Please contact EDR at 1-800-352-0050
with any questions or comments.

Disclaimer - Copyright and Trademark Notice

This Report contains certain information obtained from a variety of public and other sources reasonably available to Environmental Data Resources, Inc. It cannot be concluded from this Report that coverage information for the target and surrounding properties does not exist from other sources. **NO WARRANTY EXPRESSED OR IMPLIED, IS MADE WHATSOEVER IN CONNECTION WITH THIS REPORT. ENVIRONMENTAL DATA RESOURCES, INC. SPECIFICALLY DISCLAIMS THE MAKING OF ANY SUCH WARRANTIES, INCLUDING WITHOUT LIMITATION, MERCHANTABILITY OR FITNESS FOR A PARTICULAR USE OR PURPOSE. ALL RISK IS ASSUMED BY THE USER. IN NO EVENT SHALL ENVIRONMENTAL DATA RESOURCES, INC. BE LIABLE TO ANYONE, WHETHER ARISING OUT OF ERRORS OR OMISSIONS, NEGLIGENCE, ACCIDENT OR ANY OTHER CAUSE, FOR ANY LOSS OF DAMAGE, INCLUDING, WITHOUT LIMITATION, SPECIAL, INCIDENTAL, CONSEQUENTIAL, OR EXEMPLARY DAMAGES. ANY LIABILITY ON THE PART OF ENVIRONMENTAL DATA RESOURCES, INC. IS STRICTLY LIMITED TO A REFUND OF THE AMOUNT PAID FOR THIS REPORT.** Purchaser accepts this Report AS IS. Any analyses, estimates, ratings, environmental risk levels or risk codes provided in this Report are provided for illustrative purposes only, and are not intended to provide, nor should they be interpreted as providing any facts regarding, or prediction or forecast of, any environmental risk for any property. Only a Phase I Environmental Site Assessment performed by an environmental professional can provide information regarding the environmental risk for any property. Additionally, the information provided in this Report is not to be construed as legal advice.

Copyright 2014 by Environmental Data Resources, Inc. All rights reserved. Reproduction in any media or format, in whole or in part, of any report or map of Environmental Data Resources, Inc., or its affiliates, is prohibited without prior written permission.

EDR and its logos (including Sanborn and Sanborn Map) are trademarks of Environmental Data Resources, Inc. or its affiliates. All other trademarks used herein are the property of their respective owners.

Historical Topographic Map

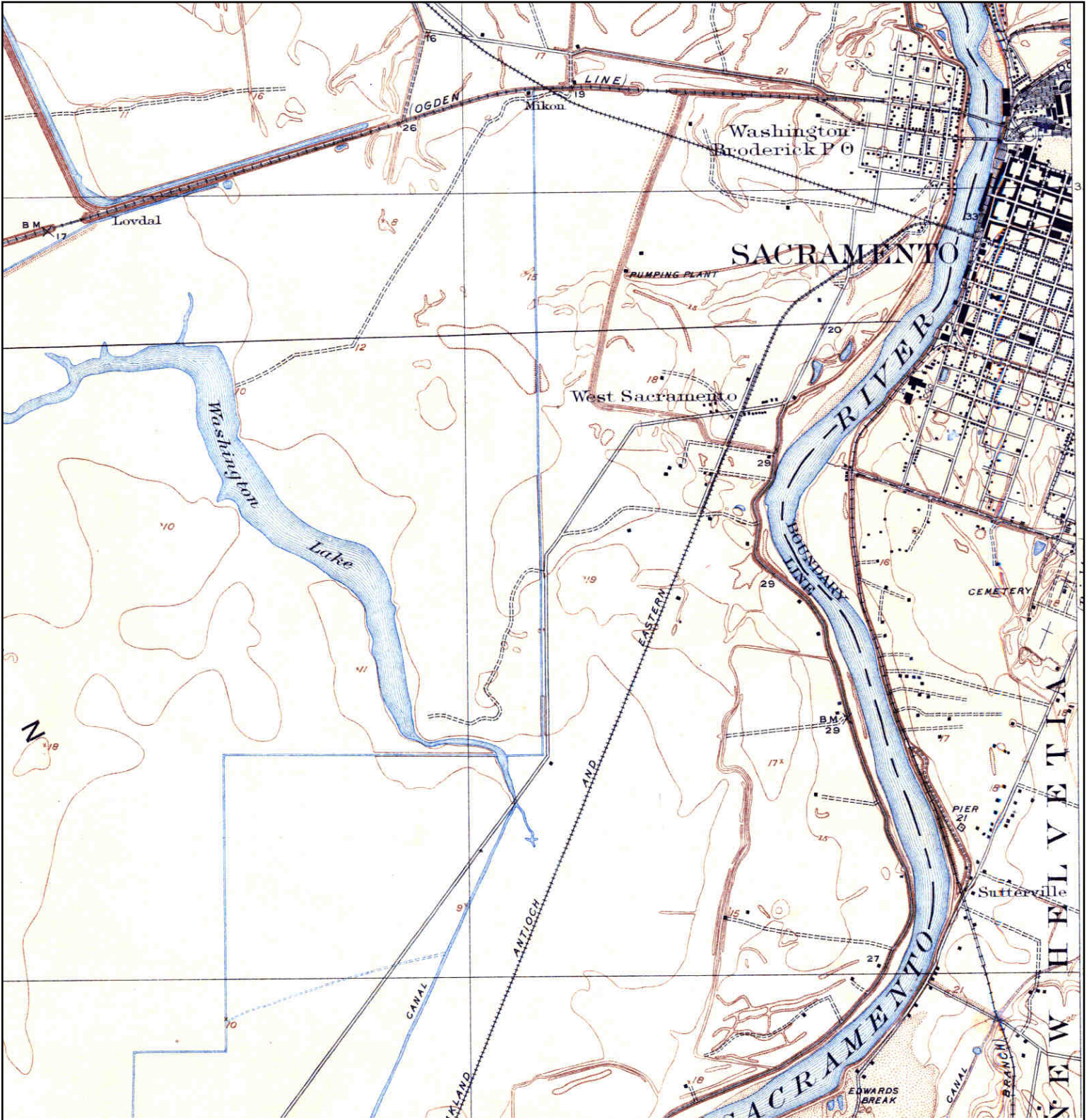

<p>N ↑</p>	<p>TARGET QUAD NAME: LOVDAL MAP YEAR: 1916</p>	<p>SITE NAME: Site 3 ADDRESS: South River Road West Sacramento, CA 95691 LAT/LONG: 38.5635 / -121.5228</p>	<p>CLIENT: SCS Engineers CONTACT: Paul Wisniewski INQUIRY#: 3923086.4 RESEARCH DATE: 04/25/2014</p>
	<p>SERIES: 7.5 SCALE: 1:31680</p>		

Historical Topographic Map

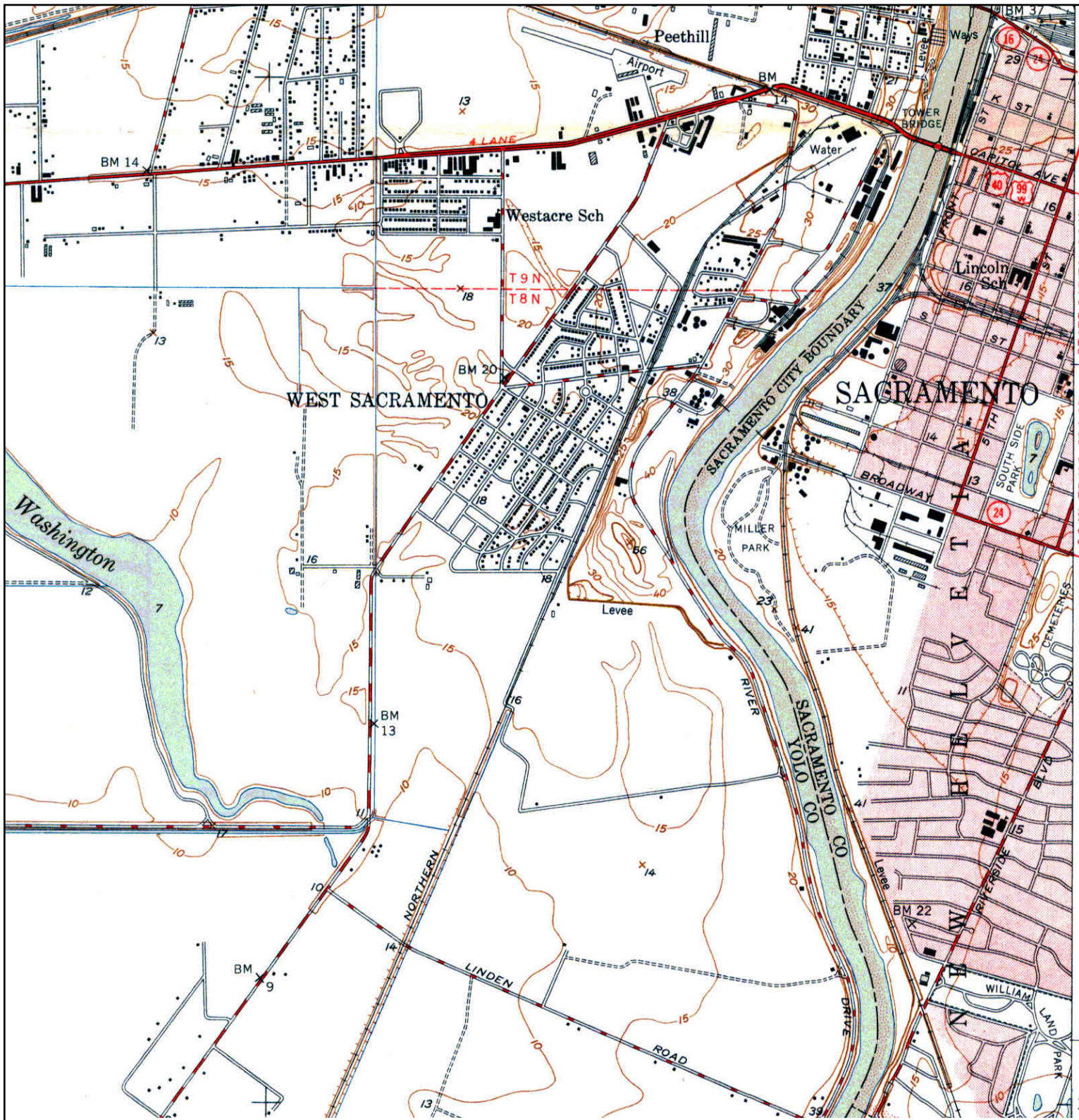

	TARGET QUAD NAME: SACRAMENTO WEST MAP YEAR: 1949	SITE NAME: Site 3 ADDRESS: South River Road West Sacramento, CA 95691 LAT/LONG: 38.5635 / -121.5228	CLIENT: SCS Engineers CONTACT: Paul Wisniewski INQUIRY#: 3923086.4 RESEARCH DATE: 04/25/2014
	SERIES: 7.5 SCALE: 1:24000		

Historical Topographic Map

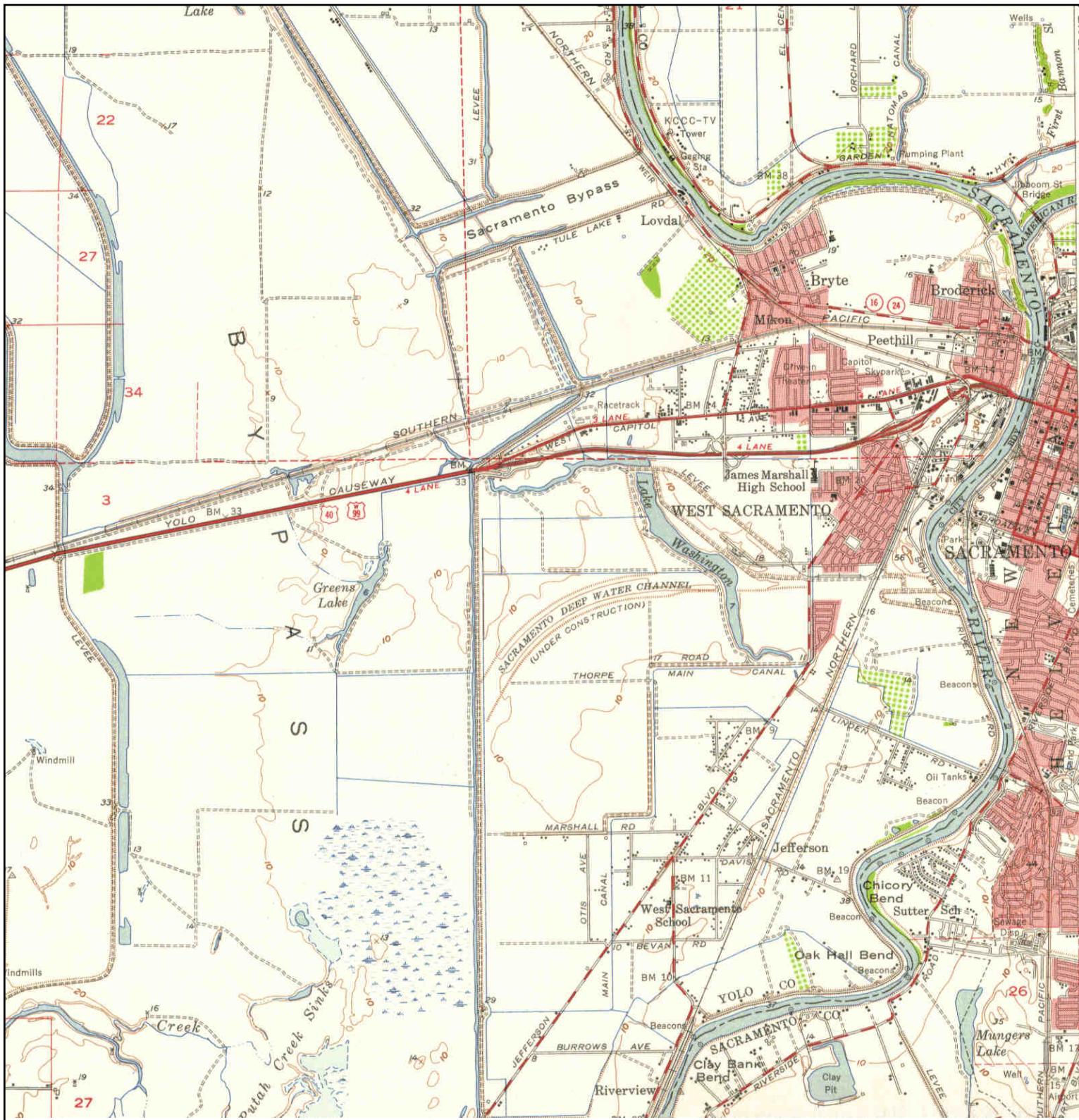

<p>N ↑</p>	<p>TARGET QUAD NAME: DAVIS MAP YEAR: 1954</p>	<p>SITE NAME: Site 3 ADDRESS: South River Road West Sacramento, CA 95691 LAT/LONG: 38.5635 / -121.5228</p>	<p>CLIENT: SCS Engineers CONTACT: Paul Wisniewski INQUIRY#: 3923086.4 RESEARCH DATE: 04/25/2014</p>
	<p>SERIES: 15 SCALE: 1:62500</p>		

Historical Topographic Map

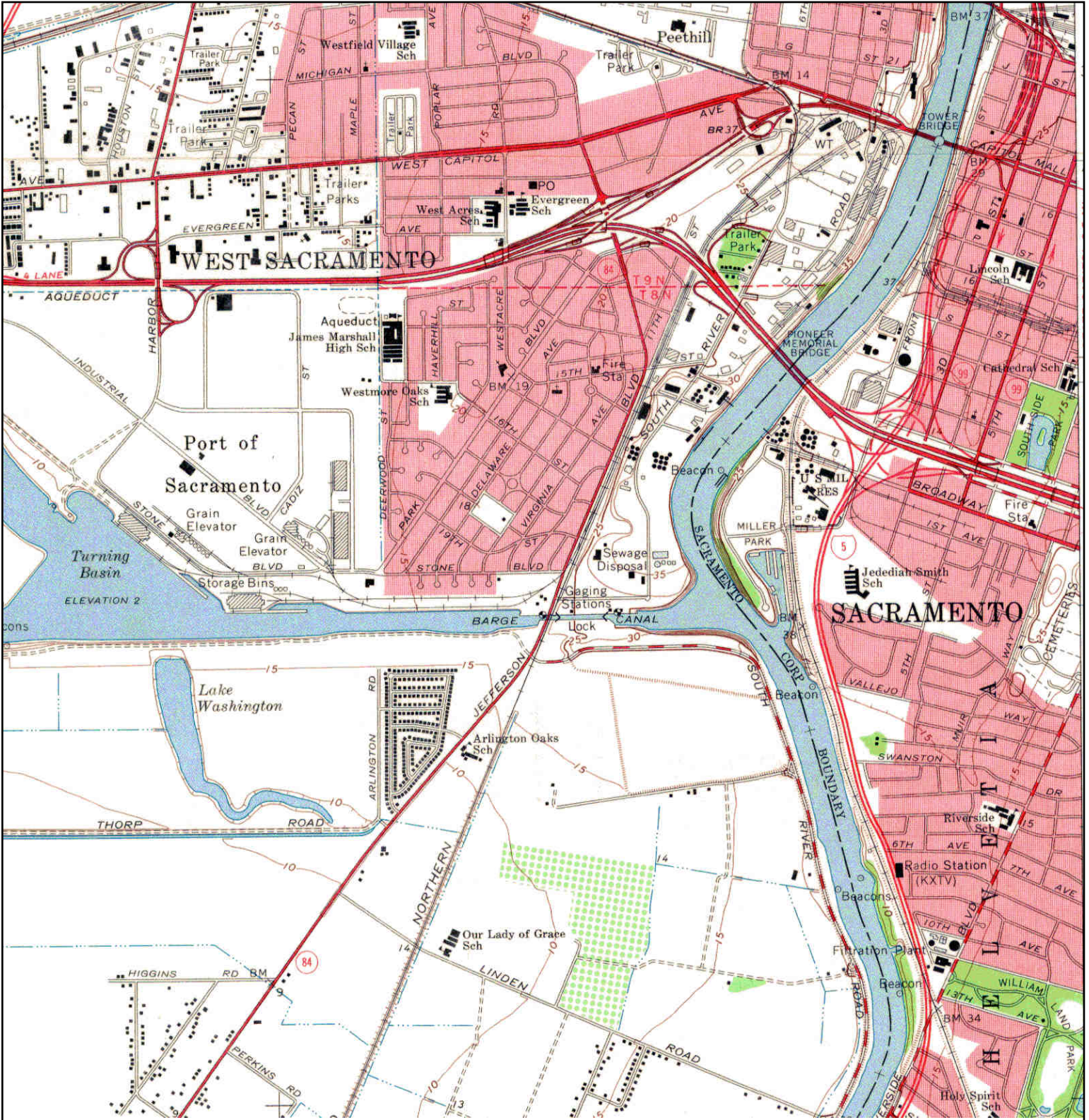

	TARGET QUAD	SITE NAME: Site 3	CLIENT: SCS Engineers
	NAME: SACRAMENTO WEST	ADDRESS: South River Road	CONTACT: Paul Wisniewski
	MAP YEAR: 1967	LAT/LONG: 38.5635 / -121.5228	INQUIRY#: 3923086.4
	SERIES: 7.5		RESEARCH DATE: 04/25/2014
	SCALE: 1:24000		

Historical Topographic Map

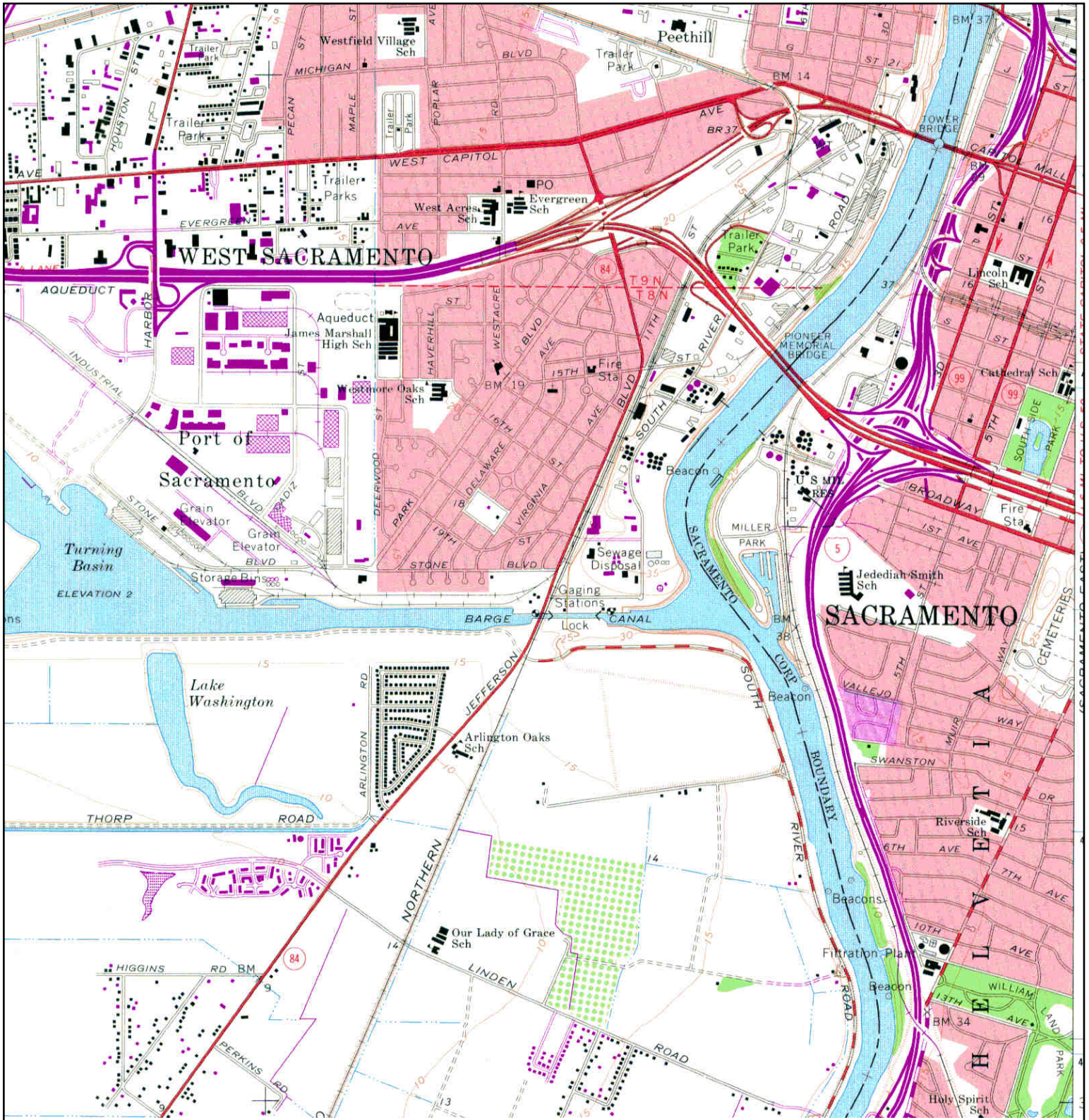

<p>N</p>	TARGET QUAD	SITE NAME: Site 3	CLIENT: SCS Engineers
	NAME: SACRAMENTO WEST	ADDRESS: South River Road	CONTACT: Paul Wisniewski
	MAP YEAR: 1975	WEST SACRAMENTO, CA 95691	INQUIRY#: 3923086.4
	PHOTOREVISED FROM :1967	LAT/LONG: 38.5635 / -121.5228	RESEARCH DATE: 04/25/2014
	SERIES: 7.5		
	SCALE: 1:24000		

Historical Topographic Map

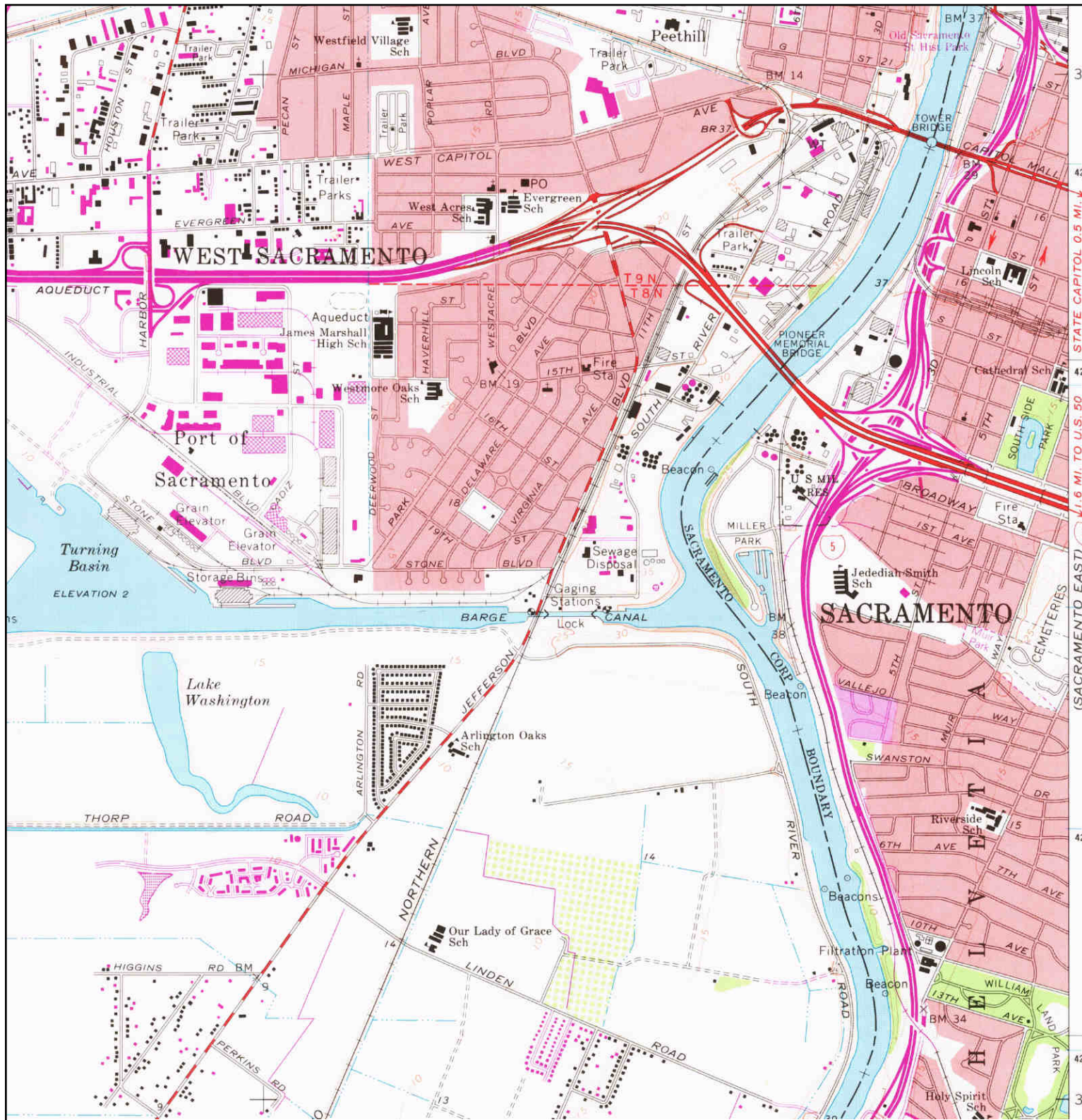

	TARGET QUAD	SITE NAME: Site 3	CLIENT: SCS Engineers
	NAME: SACRAMENTO WEST	ADDRESS: South River Road	CONTACT: Paul Wisniewski
	MAP YEAR: 1980	West Sacramento, CA 95691	INQUIRY#: 3923086.4
	PHOTOREVISED FROM :1967	LAT/LONG: 38.5635 / -121.5228	RESEARCH DATE: 04/25/2014
	SERIES: 7.5		
	SCALE: 1:24000		

Historical Topographic Map



	TARGET QUAD NAME: SACRAMENTO WEST MAP YEAR: 1992	SITE NAME: Site 3 ADDRESS: South River Road West Sacramento, CA 95691 LAT/LONG: 38.5635 / -121.5228	CLIENT: SCS Engineers CONTACT: Paul Wisniewski INQUIRY#: 3923086.4 RESEARCH DATE: 04/25/2014
	SERIES: 7.5 SCALE: 1:24000		



Site 3

South River Road

West Sacramento, CA 95691

Inquiry Number: 3923086.3

April 24, 2014

Certified Sanborn® Map Report



6 Armstrong Road, 4th Floor
Shelton, Connecticut 06484
Toll Free: 800.352.0050
www.edrnet.com

Certified Sanborn® Map Report

4/24/14

Site Name:

Site 3
South River Road
West Sacramento, CA 95691

Client Name:

SCS Engineers
3843 Brickway Boulevard
Santa Rosa, CA 95403



EDR Inquiry # 3923086.3

Contact: Paul Wisniewski

The Sanborn Library has been searched by EDR and maps covering the target property location as provided by SCS Engineers were identified for the years listed below. The Sanborn Library is the largest, most complete collection of fire insurance maps. The collection includes maps from Sanborn, Bromley, Perris & Browne, Hopkins, Barlow, and others. Only Environmental Data Resources Inc. (EDR) is authorized to grant rights for commercial reproduction of maps by the Sanborn Library LLC, the copyright holder for the collection. Results can be authenticated by visiting www.edrnet.com/sanborn.

The Sanborn Library is continually enhanced with newly identified map archives. This report accesses all maps in the collection as of the day this report was generated.

Certified Sanborn Results:

Site Name: Site 3
Address: South River Road
City, State, Zip: West Sacramento, CA 95691
Cross Street:
P.O. # NA
Project: 01214093.00 T3
Certification # F4CE-4E0B-A386



Sanborn® Library search results
Certification # F4CE-4E0B-A386

UNMAPPED PROPERTY

This report certifies that the complete holdings of the Sanborn Library, LLC collection have been searched based on client supplied target property information, and fire insurance maps covering the target property were not found.

The Sanborn Library includes more than 1.2 million fire insurance maps from Sanborn, Bromley, Perris & Browne, Hopkins, Barlow and others which track historical property usage in approximately 12,000 American cities and towns. Collections searched:

- Library of Congress
- University Publications of America
- EDR Private Collection

The Sanborn Library LLC Since 1866™

Limited Permission To Make Copies

SCS Engineers (the client) is permitted to make up to FIVE photocopies of this Sanborn Map transmittal and each fire insurance map accompanying this report solely for the limited use of its customer. No one other than the client is authorized to make copies. Upon request made directly to an EDR Account Executive, the client may be permitted to make a limited number of additional photocopies. This permission is conditioned upon compliance by the client, its customer and their agents with EDR's copyright policy; a copy of which is available upon request.

Disclaimer - Copyright and Trademark notice

This Report contains certain information obtained from a variety of public and other sources reasonably available to Environmental Data Resources, Inc. It cannot be concluded from this Report that coverage information for the target and surrounding properties does not exist from other sources. NO WARRANTY EXPRESSED OR IMPLIED, IS MADE WHATSOEVER IN CONNECTION WITH THIS REPORT. ENVIRONMENTAL DATA RESOURCES, INC. SPECIFICALLY DISCLAIMS THE MAKING OF ANY SUCH WARRANTIES, INCLUDING WITHOUT LIMITATION, MERCHANTABILITY OR FITNESS FOR A PARTICULAR USE OR PURPOSE. ALL RISK IS ASSUMED BY THE USER. IN NO EVENT SHALL ENVIRONMENTAL DATA RESOURCES, INC. BE LIABLE TO ANYONE, WHETHER ARISING OUT OF ERRORS OR OMISSIONS, NEGLIGENCE, ACCIDENT OR ANY OTHER CAUSE, FOR ANY LOSS OF DAMAGE, INCLUDING, WITHOUT LIMITATION, SPECIAL, INCIDENTAL CONSEQUENTIAL, OR EXEMPLARY DAMAGES. ANY LIABILITY ON THE PART OF ENVIRONMENTAL DATA RESOURCES, INC. IS STRICTLY LIMITED TO A REFUND OF THE AMOUNT PAID FOR THIS REPORT. Purchaser accepts this Report "AS IS". Any analyses, estimates, ratings, environmental risk levels or risk codes provided in this Report are provided for illustrative purposes only, and are not intended to provide, nor should they be interpreted as providing any facts regarding, or prediction or forecast of, any environmental risk for any property. Only a Phase I Environmental Site Assessment performed by an environmental professional can provide information regarding the environmental risk for any property. Additionally, the information provided in this Report is not to be construed as legal advice.

Copyright 2014 by Environmental Data Resources, Inc. All rights reserved. Reproduction in any media or format, in whole or in part, of any report or map of Environmental Data Resources, Inc., or its affiliates, is prohibited without prior written permission.

EDR and its logos (including Sanborn and Sanborn Map) are trademarks of Environmental Data Resources, Inc. or its affiliates. All other trademarks used herein are the property of their respective owners.